Complaint Process

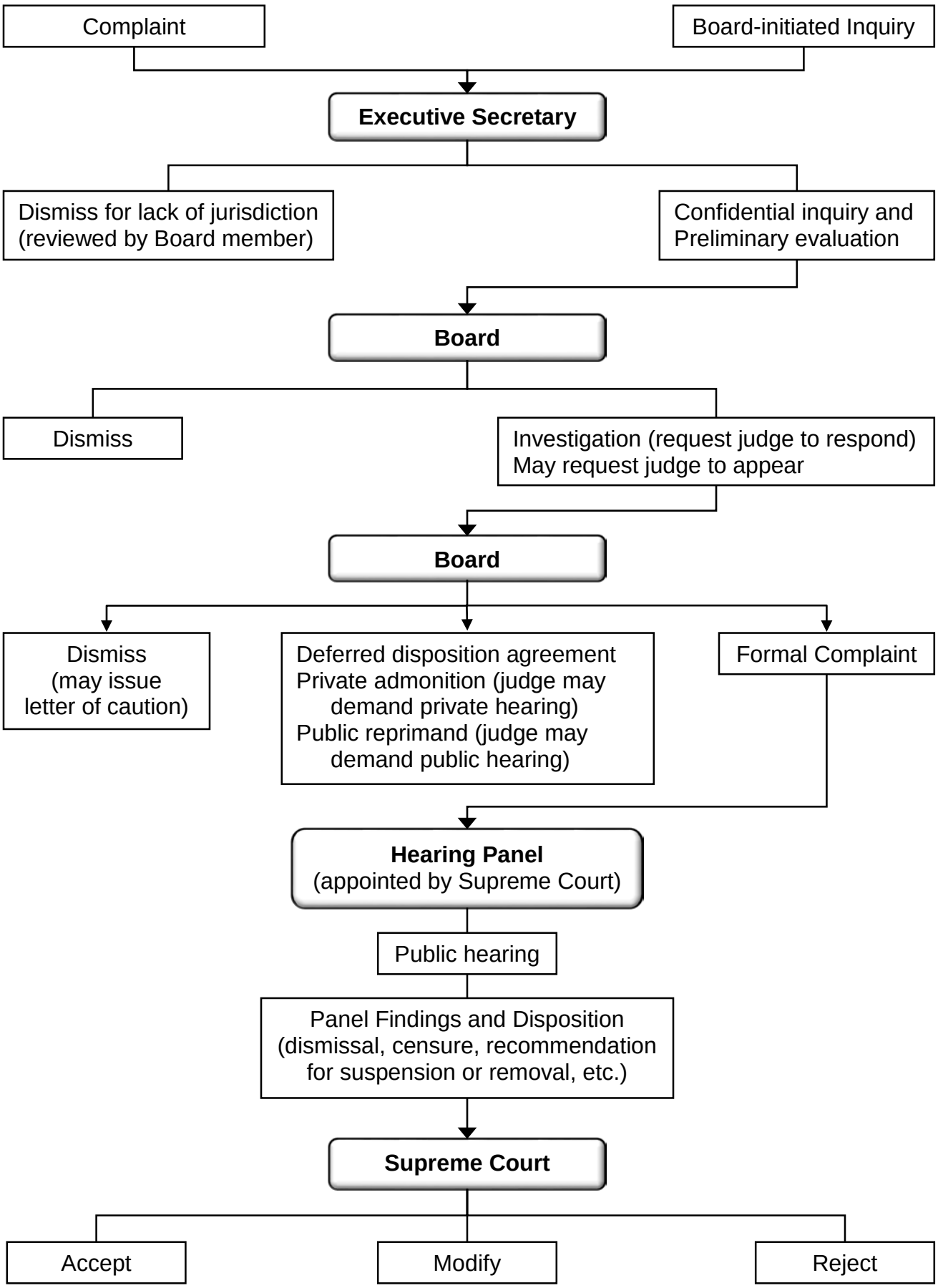

5/27/2015